

28
LIBRARY NUMBER

LEEDS STAGE BAND SERIES
SALT PEANUTS

By JOHN 'DIZZY' GILLESPIE and KENNY CLARKE
Arranged by Glenn Osser

1st E^b ALTO SAX

VERY FAST

f(LOUD)

A

fz(ACCENT)

B

fz(ACCENT)

C

fz(ACCENT)

fz(ACCENT)

D

fz(ACCENT)

E

f(LOUD)

F

p(SOFT)

- 2 -
1st ALTO SAX

G

H

I

J STAND

K

28
LIBRARY NUMBER

LEEDS STAGE BAND SERIES
SALT PEANUTS

By JOHN 'DIZZY' GILLESPIE and KENNY CLARKE
Arranged by Glenn Osser

3rd E^b ALTO SAX

VERY FAST

A

B

C

D

E

F

- 2 -
3rd ALTO SAX

G

f (LOUD) fz (ACCENT)

fz (ACCENT)

p (SOFT)

H

pp (VERY SOFT)

I

f (LOUD)

fz (ACCENT)

J STAND

fz (ACCENT)

fz (ACCENT)

K

fz (ACCENT) fz (ACCENT)

NO VIB. rit. fz (ACCENT & BUILD)

2nd B^b TENOR SAX

SALT PEANUTS

VERY FAST

By JOHN 'DIZZY' GILLESPIE and KENNY CLARKE
Arranged by Glenn Osser

A

B

C

D

E

F SOLO (AD LIB. or AS IS)

2nd TENOR SAX

G
f (LOUD) fz (ACCENT) fz (ACCENT)
SOLO (AD LIB. OR AS IS)

C C7 F Fm C Am Dm7

C C7 F Fm C Dm7 C

H
pp (VERY SOFT)

I
f (LOUD)

J STAND

fz (ACCENT)

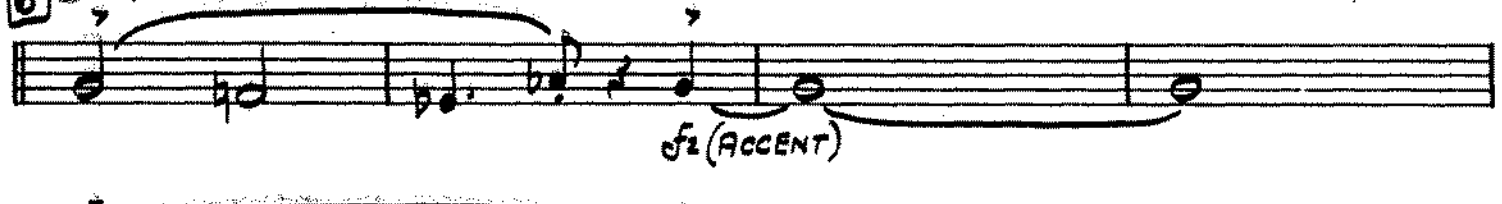

fz (ACCENT)

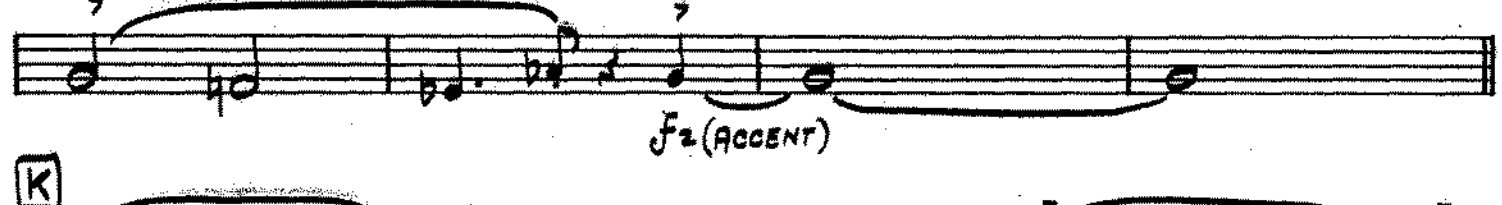

K
fz (ACCENT) NO VIB. fz (ACCENT)

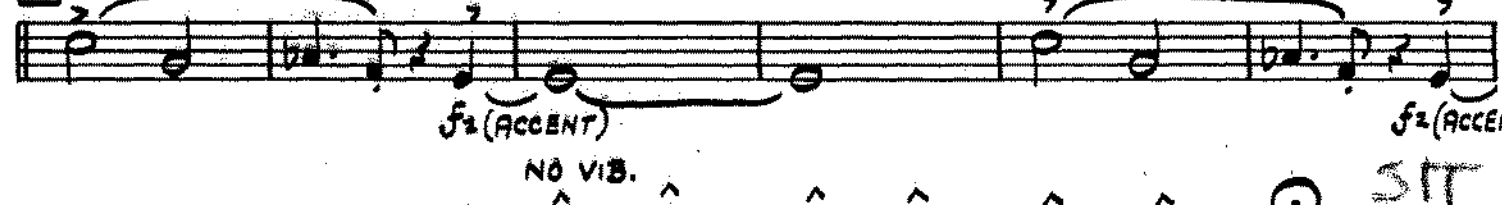

rit. SIT fz (ACCENT & BUILD)

28
LIBRARY NUMBER

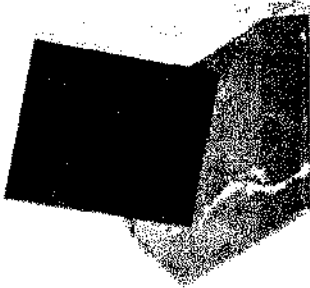

LEEDS STAGE BAND SERIES

SALT PEANUTS

By JOHN 'DIZZY' GILLESPIE and KENNY CLARKE
Arranged by Glenn Osser

4th B^b TENOR SAX

VERY FAST

4th TENOR SAX

G
f (LOUD) fz (ACCENT)

fz (ACCENT)

STAND

p (SOFT)

H
pp (VERY SOFT)

I
f (LOUD)

J STAND

fz (ACCENT)

fz (ACCENT)

K
fz (ACCENT) NO VIB. fz (ACCENT)

rit. fz (ACCENT & BUILD) SIT

28
LIBRARY NUMBER

LEEDS STAGE BAND SERIES
SALT PEANUTS

5th E^b BARITONE SAX

By JOHN 'DIZZY' GILLESPIE and KENNY CLARKE
Arranged by Glenn Osser

VERY FAST

f (LOUD)

A

*f*₂ (ACCENT)

B

*f*₂ (ACCENT)

C

*f*₂ (ACCENT)

*f*₂ (ACCENT)

D

*f*₂ (ACCENT)

E

f (LOUD)

F

p (SOFT)

5th BARITONE SAX

G

H

I

J

K

28
LIBRARY NUMBER

LEEDS STAGE BAND SERIES
SALT PEANUTS

1st TROMBONE

VERY FAST

By JOHN 'DIZZY' GILLESPIE and KENNY CLARKE
Arranged by Glenn Osser

1st TROMBONE

E

f (LOUD)

F

p (SOFT)

G

f (LOUD) *fz* (ACCENT) *fz* (ACCENT)

H

p (SOFT)

I

(TRPT. II SOLO) *f* (LOUD)

J STAND

K

L

No VIB. *rit.* SIT *fz* (ACCENT & BUILD)

28
LIBRARY NUMBER

LEEDS STAGE BAND SERIES

SALT PEANUTS

2nd TROMBONE

By JOHN 'DIZZY' GILLESPIE and KENNY CLARKE
Arranged by Glenn Osser

VERY FAST

A

B

C

fz (ACCENT) *fz* (ACCENT)

D

- 2 -
2nd TROMBONE

E *f* (LOUD)

F *p* (SOFT)

G *f* (LOUD) *fz* (ACCENT) *fz* (ACCENT)

p (SOFT)

H (TRPT. II SOLO) *f* (LOUD)

J STAND

K

NO VIB.
rit. *fz* (ACCENT + BUILD)

LEEDS STAGE BAND SERIES
SALT PEANUTS

3rd TROMBONE

By JOHN 'DIZZY' GILLESPIE and KENNY CLARKE
Arranged by Glenn Osser

VERY FAST

f (LOUD) 2

A

B

C

fz (ACCENT) *fz* (ACCENT)

D

3rd TROMBONE

E
f (LOUD)

F
p (SOFT)

G
f (LOUD) fz (ACCENT) fz (ACCENT)

H
p (SOFT)

I
(TRPT. II SOLO) f (LOUD)

J

J STAND

K

K

NO VIB.
rit. fz (ACCENT + BUILD)

4th TROMBONE

E
f (LOUD)

F
p (SOFT)

G
f (LOUD) fz (ACCENT) fz (ACCENT)

H
p (SOFT)

I
(TAPT. II SOLO)
f (LOUD)

J

K

NO VIB.
rit. fz (ACCENT & BUILD)

LEEDS STAGE BAND SERIES
SALT PEANUTS

1st B^b TRUMPET

By JOHN 'DIZZY' GILLESPIE and KENNY CLARKE
Arranged by Glenn Osser

VERY FAST

1st TRUMPET

Eleventh staff of music with notes and rests. Includes a circled **K** marking.

Twelfth staff of music with notes and rests. Includes dynamic marking **NO VIB.** and **rit.**

Thirteenth staff of music with notes and rests. Includes dynamic marking **fz (ACCENT & BUILD)** and the word **SIT**.

LEEDS STAGE BAND SERIES
SALT PEANUTS

2nd B^b TRUMPET

VERY FAST

By JOHN 'DIZZY' GILLESPIE and KENNY CLARKE
Arranged by Glenn Osser

- 2 -
2nd TRUMPET

E

2

F *f* (LOUD)

1 2 1. 2.

G *p* (SOFT)

1 2 1. 2.

f (LOUD) *fz* (ACCENT)

1 2

H *p* (SOFT) SOLO

C7 F Fm C Am Dm7

f (LOUD)

C C7 F Fm C Dm7 C

I

f (LOUD)

J STAND

ST

K

NO VIB.

rit.

rit.

fz (ACCENT & BUILD)

rit. SIT *fz* (ACCENT & BUILD)

28
LIBRARY NUMBER

LEEDS STAGE BAND SERIES

SALT PEANUTS

3rd B \flat TRUMPET

VERY FAST

By JOHN 'DIZZY' GILLESPIE and KENNY CLARKE
Arranged by Glenn Osser

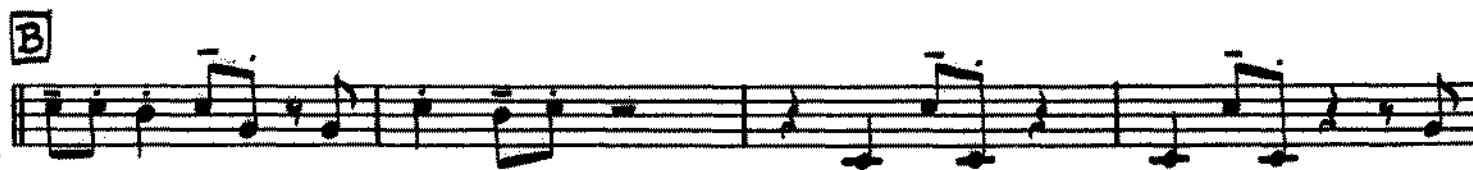
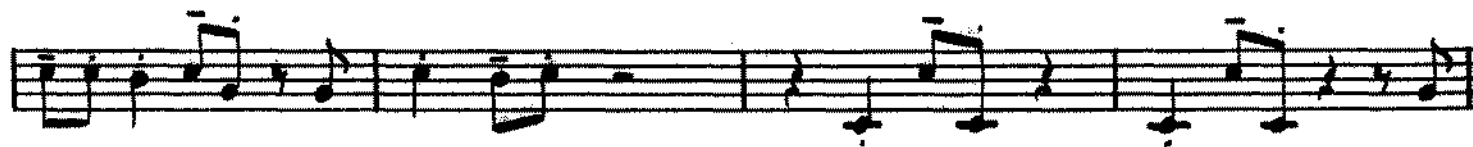

3rd TRUMPET

E
f (LOUD)
2

F
p (SOFT)
1. 2.

G
f (LOUD) fz (ACCENT) fz (ACCENT)
1

H
p (SOFT)
1 2

I
TRPT. II SOLO
f (LOUD)
8 16

J

K

L

M

N
NO VIS.
rit. fz (ACCENT + BUILD) SIT

LEEDS STAGE BAND SERIES

SALT PEANUTS

4th B \flat TRUMPET

VERY FAST

By JOHN 'DIZZY' GILLESPIE and KENNY CLARKE
Arranged by Glenn Osser

A

B

C

4th TRUMPET

E
f (LOUD)

F
p (SOFT)

G
f (LOUD) fz (ACCENT) fz (ACCENT)

H
p (SOFT)

I
(TRPT. II SOLO)
f (LOUD)

J

K

No VIB.

rit. fz (ACCENT & BUILD)

LIBRARY NUMBER

LIBRARY
G.M.K.

LEEDS STAGE BAND SERIES

SALT PEANUTS

By JOHN 'DIZZY' GILLESPIE and KENNY CLARKE
Arranged by Glenn Osser

PIANO (ACCORDION)

VERY FAST (♩=132)

SOLO

Chords: Cm7, Cm7, F9, Cm7

Chords: Cm7, F9, Bb, Ab, Gb, Cb, Bb, mf

Handwritten: A long dim

Chords: Bb, Ab, Gb, Cb, Bb, mp, Bb, Db13, Gb, Cm7, Bb

Chords: Bb, Ab, Gb, Cb, Bb, pp, Bb, Db13, Gb, Cm7, Bb

Chords: Am7, D7, Dm7, Db7

© Copyright MCMXLI, MCMLX by LEEDS MUSIC CORPORATION, 322 West 48th Street, New York 36, N. Y.
Leeds Music Ltd., 25 Denmark Street, London W.C.2., England.

Sole Selling Agent for British Empire and Commonwealth of Nations (excluding Canada and Australasia) and entire Continent of Europe.
International Copyright Secured Made in U.S.A. All Rights Reserved

46

Handwritten scribbles and a stamp in the top right corner.

Fourth system of music, similar to the third system. Chords include Bb , Bb_7 , E_b , E_b^m , Bb , C_m^7 , Bb , and C_m^7 .

4
PIANO

rit.

sf

GIUITAR

SALT PEANUTS

VERY FAST (♩=132)

The notation consists of ten staves of music. Above the notes, there are various guitar-specific markings including fingerings (e.g., 1, 2, 3, 4), accents (^), and slurs. Chord symbols are written above the staff lines, often with slash marks indicating rhythmic patterns or phrasing.

Key features of the notation include:

- Staff 2:** Features a first ending bracket labeled 'A'.
- Staff 3:** Includes a second ending bracket labeled 'B'.
- Staff 4:** Includes a third ending bracket labeled 'C'.
- Staff 5:** Includes a fourth ending bracket labeled 'D'.
- Staff 6:** Includes a fifth ending bracket labeled 'E'.

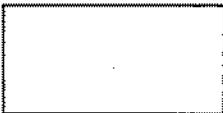

1. 2.

Bb / Cm7 / Bb / Cm7 / Bb / Cm7 / Bb / / /

G Am7 / = | D7 / / / | Dm7 / / / | Db7 / / / | Gm7 / / /

G7 / / / | Cm7 / / / | Cb9 / / / | Bb / Bb7 / Eb / Ebm /

Bb / Gm / Cm7 / / / | Bb / Bb7 / Eb / Ebm

H (TRP solo) Bb / Cm7 / Bb / Cm7 / Bb / Bb7 / Eb7 / Ebm /

Bb / Gm / Cm7 / / / | Bb / Bb7 / Eb / Ebm /

I Bb / / / | Cm7 / Bb / : | Am7 / / / | Ab7 / / /

Gm7 / / / | Gm7 / / / | Gm7 / / / | Gb7 - 5 / / /

J Cm7 / / / | / Cm7 F9 | Bb / Ab / Gb Cb 3 Bb

Bb / / / | Bb / / / | Bb / Ab / Gb Cb 3 Bb | Bb / / / | Bb / / /

K Bb / Db13 / Gb Cm7 5 Bb | Bb / / / | Bb / / / | Bb / Db13 / Gb Cm7 / Bb

Bb / / / | x. Em7 / Eb7 | Dm7 / Dm7 | Cm7 / B7 | Dm7

rit

28
LIBRARY NUMBER

LEEDS STAGE BAND SERIES

BASS (STRING)

SALT PEANUTS

VERY FAST

By JOHN 'DIZZY' GILLESPIE and KENNY CLARKE
Arranged by Glenn Osser

pizz.
f (LOUD)

A

B

C

D

E

- 2 -
BASS

F

p(SOFT)

1. 2.

G

f(LOUD) *p(SOFT)*

p(SOFT)

p(SOFT)

H

p(SOFT)

p(SOFT)

I

f(LOUD)

f(LOUD)

J

f(LOUD)

K

f(LOUD)

f(LOUD)

f(LOUD)

rit. *arco* *fz*
(ACCENT & BUILD)

28

LIBRARY NUMBER

LEEDS STAGE BAND SERIES SALT PEANUTS

By JOHN 'DIZZY' GILLESPIE and KENNY CLARKE
Arranged by Glenn Osser

DRUMS

VERY FAST

RIM SHOT

4

(LOUD) *f*

A

B

C

4 8

D

- 2 -
DRUMS

E 4 RIM SHOT

F p (SOFT)

G f (LOUD)

H p (SOFT)

I p (SOFT)

J f (LOUD)

K

L

M

NO VIB.
rit.
fz (ACCENT & BUILD)